



ओमसतिया गाउँपालिका
Omsatiya Rural Municipality
गाउँ कार्यपालिकाको कार्यालय
Office of the Rural Municipal Executive
हाटी फर्सतिकर, रुपन्देही

पत्र संख्या :-/Ref. No. : ०६८०६९

Hati Pharsatikar, Rupandehi

चलानी नं. :-/Dispatch No.:

५ नम्बर प्रदेश, नेपाल
5 No. Province, Nepal

कोल्ड रुम /पोर्टेबल कोल्ड च्याम्बर निर्माण कार्यक्रमका लागि प्रस्ताव आब्हानको

सूचना !

प्रथम पटक प्रकाशित मिति २०७८/०९/०९

यस गाउँपालिकाको आर्थिक वर्ष २०७८/७९ को वार्षिक स्वीकृत कार्यक्रम अनुसार ५० % लागत साझेदारीमा कोल्ड रुम /पोर्टेबल कोल्ड च्याम्बर निर्माण कार्यक्रम रहेको हुँदा इच्छुक कृषक समूह/कृषि सहकारी संस्था /कृषि फर्म/उधमी कृषकहरुबाट दरखास्त आब्हानको लागि यो सूचना प्रकाशित गरिएको छ। यो सूचना प्रथम पटक प्रकाशित भएको मितिले ३० दिनभित्र तपसिल अनुसारका कागजातहरु संलग्न राखी आवेदन कृषि विकास शाखामा प्रस्ताव बुझाउनु हुन अनुरोध छ।

आवश्यक कागजात :

१. संस्था दर्ताको प्रमाण पत्रको प्रतिलिपि ।
२. निजि फर्मको हकमा गत आ.व. को संस्थाको लेखा परिक्षण भएको प्रतिवेदन फोटोकपी ।
३. निजि फर्मको हकमा गत आ.व. सम्म कर बुझाएको वा कर छुट भएको भए सम्बन्धित कार्यालय /स्थानीय तहको प्रमाण ।
४. जग्गाको क्षेत्रफल र स्वामित्व वा हक भोग खुल्ने प्रमाण पत्रको प्रतिलिपि ।
५. प्रतिबद्धता पत्र ।
६. आयोजना सम्बन्धि अन्य आवश्यक कागजात ।

पुनश्च : थप जानकारी तथा सहजिकरणको लागि गा.पा. को कृषि बिकाश शाखामा समन्वय गर्नुहुन। फोन न. ९८४७०३९४५०

दुर्गा पौडेल
प्रमुख प्रशासकीय अधिकृत
दुर्गा पौडेल
प्रमुख प्रशासकीय अधिकृत



मिति :

बिषय : कार्यक्रममा सहभागी हुने सम्बन्धमा

श्रीमान प्रमुख प्रशासकीय अधिकृत ज्यु
ओमसतिया गाउँपालिका कार्यालय
महोदय,

तहा कार्यालयबाट मितिमा प्रकाशित सूचना अनुसार संचालन हुन लागेको कोल्ड रुम /पोर्टेबल कोल्ड च्याम्बर निर्माण कार्यक्रमको उद्देश्य, लागत, समयवधि,लाभान्वित जनसंख्या लगायतको विवरण तपसिलमा उल्लेख गरिएको छ । कार्यक्रम संचालन गर्न आर्थिक/ बस्तुगत / लागत साझेदारी सहित कार्यक्रममा सहभागी गरिदिनुहुन अनुरोध गर्दछौं /छु ।

तपसिल :

अनुदानग्राहीको नाम :

ठेगाना : ओमसतिया गाउँपालिका

वडा नं. :

स्थान :

कार्यक्रमको नाम : कोल्ड रुम /पोर्टेबल कोल्ड च्याम्बर निर्माण कार्यक्रम (५०% लागत साझेदारीमा)

कार्यक्रमको उद्देश्य :

अनुदान रकम आवश्यक पर्नुको कारण :

कार्यक्रम संचालन गर्न लाग्ने कूल लागत :

कार्यक्रम सम्पन्न गर्न लाग्ने समय :

कार्यक्रम संचालन गर्ने कार्ययोजना :

कार्यक्रमबाट लाभान्वित जनसंख्या :

निवेदक :

कृषक समूह / कृषि सहकारी संस्था / कृषि
फर्म / उधमी कृषक

प्रतिनिधिको दस्तखत :

नाम थर :

पद :

सम्पर्क नं.:

मिति:

संस्थाको छाप :



प्रतिबद्धता पत्र

ओमसतिया गाउँपालिकाको मिति २०७५..../..../ को सूचना अनुसार कोल्ड रुम /पोर्टेबल कोल्ड च्याम्बर निर्माण कार्यक्रममा सहभागिताको लागि कार्य योजना सहितको आवेदन पेश गरेको छु/छौं । उक्त कार्यक्रममा छनौट भएमा कार्य योजनामा उल्लेख भए बमोजिमको कार्य गर्ने गरी घटीमा दश वर्ष निरन्तरता दिनेछु/छौं । कार्य योजना अनुसारको कार्य नगरेमा नेपाल सरकारबाट प्राप्त अनुदान रकम फिर्ता गर्ने प्रतिबद्धता व्यक्त गर्दछु/छौं अन्यथा प्रचलित ऐन कानून बमोजिम सहुला/बुझाउंला । साथै प्रस्तावित कार्यहरूका लागि अन्य कुनै निकायबाट आर्थिक सहयोग प्राप्त नगरेको प्रतिबद्धता समेत व्यक्त गर्दछु/छौं ।

इति सम्बत २०७५/..../

दायाँ	बायाँ

नाम, थर:

ठेगाना :

संस्था भए संस्थाको नाम:

दस्तखत:

संस्थाको छाप:

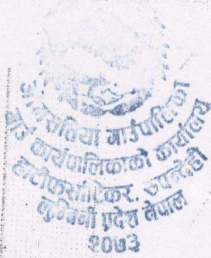

अनुसूची- १२

(परिच्छेद ३ को कृषि पूर्वाधार विकास तथा कृषि यान्त्रीकरण प्रवर्द्धन कार्यक्रम सँग सम्बन्धित)
(क) कोल्डरुम/पोर्टेबल कोल्ड च्याम्बर निर्माण डिजाईन, नक्सा

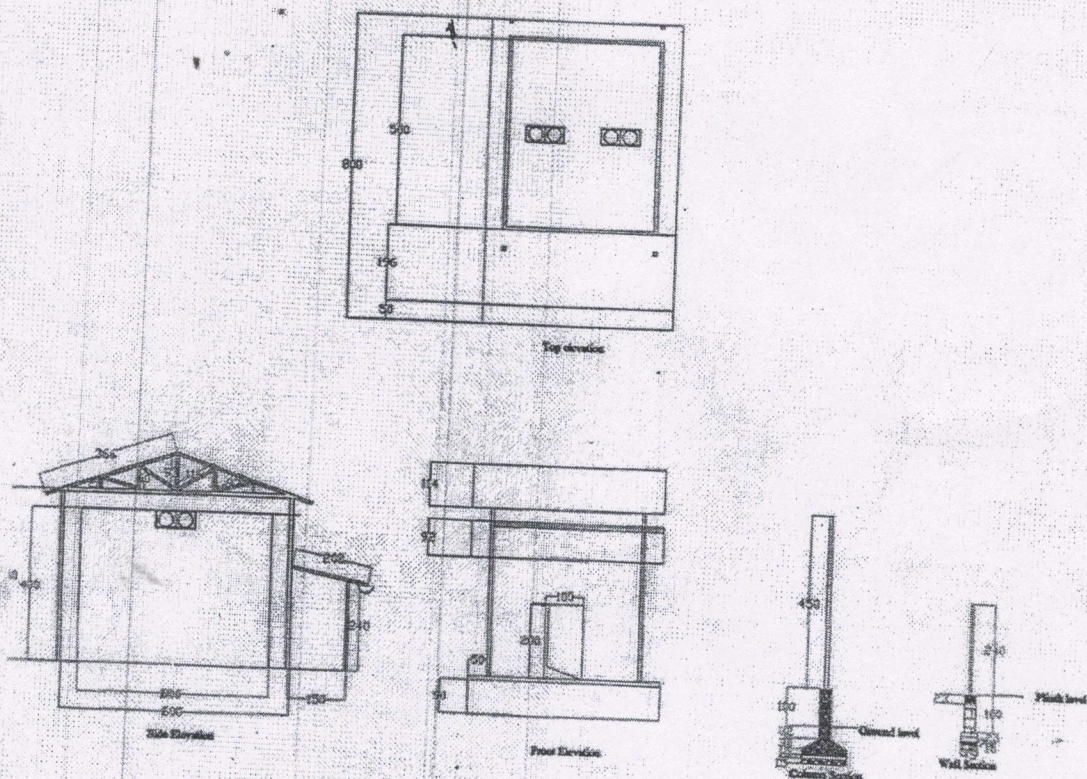

Handwritten signature and date '12/12/20'.

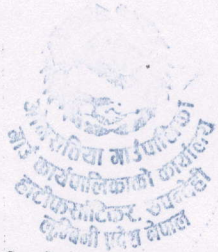

(ख) कोल्डरूम/पोर्टेबल कोल्ड च्याम्बर निर्माण लागते अनुमान

Abstract of Cost Estimate Cold Chamber

Project: Construction of Cold Chamber

Capacity: 1000 Caret of Capacity 56 ltrs or Nearly 20 tons capacity

Item No.	Description	Unit	Quantity	Rate	Rate with Overhead	Rate	Amount
A	TRUSS WORK						
1.	Earthwork in excavation in medium soil including hauling disposal of soil upto distance of 30m and lift upto 1.5 m all complete in approval of site engineer.	cum	10.62	605.64	696.49	787.03	8,358.25
2.	Supplying and Soling Stone in proper line and level with sand filling all complete as per approved drawing, Specification and instruction of site engineer.	cum	10.61	3,502.50	4,027.88	4,551.50	48,291.40
3.	Plain cement Concrete (PCC) in 1:2:4 ratio for foundations and flooring with approved quality of cement, sand and machine crushed stone aggregate including supply of materials, mixing, laying, curing the work at least 7 days etc all complete as per approved drawing, Specification and instruction of site engineer.	cum	5.32	12,059.30	13,868.20	15,671.06	83,370.04
4.	Plain cement Concrete (PCC) for RCC works M 20 (1:1.5:3) for slab/lintels/columns/beams with approved quality of cement, sand and machine crushed stone aggregate including supply of materials, mixing, laying, curing the work at least 7 days etc all complete as per approved drawing, Specification and instruction of site engineer.	cum	4.33	15,431.50	17,746.23	20,053.23	86,830.50
5.	TMT steel reinforcement bar including supplying, straightening, cleaning, cutting, binding & fixing in position with annealed tying binding wire all complete as per approved drawing, Specification and instruction of site engineer.	MT	0.51	110,238.00	126,773.70	143,254.28	73,659.68
6.	Formwork, shuttering, centering with 19 mm thick waterproof ply board and steel post for all works necessary propping, scaffolding, staging, supporting inclusive of wedging and cutting holes for utilization till the support if fully unyielding nett all complete as per approved drawing, Specification and instruction of site engineer.	sqm	22.46	680.40	782.46	884.18	19,858.68
7.	Good quality local chimney made Brickwork in 1:4 C/S mortar up to Ground floor in perfect line level finish including supply of materials, wetting the bricks, racking the joints and curing the work for at least 7 days all complete as per approved drawing, Specification and instruction of site engineer.	cum	6.62	14,316.11	16,463.53	18,603.78	123,157.06

Handwritten signatures and initials at the bottom left of the page.



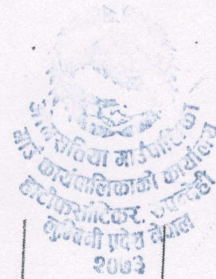

8.	Supplying and Laying of 12.5mm thick cement sand plaster in (1:4) ratio on wall of good finish including supply of materials, racking the joint, wetting of surfaces & curing the work at least 7 days all complete as per approved drawing, Specification and instruction of site engineer.	sqm	25.00	368.49	423.76	478.85	11,971.32
9.	Earth filling and spreading in 15cm layer all complete as per approved drawing, Specification and instruction of site engineer.	cum	40.79	989.00	1,137.35	1,285.21	52,423.53
10	Plain cement Concrete (PCC) (38mm) in 1:2:4 ratio for foundations and flooring with approved quality of cement, sand and machine crushed stone aggregate including supply of materials, mixing, laying, curing the work at least 7 days etc all complete as per approved drawing, Specification and instruction of site engineer.	sqm	127.50	608.55	699.83	790.81	100,828.37
11.	Supplying and fitting of Iron Works with Red Oxide paint as per approved drawing, specification and instruction of site engineer.	kg	726.69	195.77	225.14	254.40	184,872.12
12	Supplying and fitting 0.5mm CGI colour sheet for Roof all complete as per approved drawing, specification and instruction of site engineer.	sqm	51.37	1,246.42	1,433.38	1,619.72	83,205.16
13	Supplying and fitting 0.45mm CGI plane sheet for ridge cover of 2 feet all complete as per approved drawing, specification and instruction of site engineer.	rm	5.50	1,580.94	1,818.08	2,054.43	11,299.37
14	Supplying and fitting 0.5mm CGI plane sheet for 150mm width, 450 mm gutter with 40x3 brackets, nut bolt, washer all complete as per approved drawing, specification and instruction of site engineer.	rm	5.50	1,463.59	1,683.13	1,901.94	10,460.64
15	Providing and fixing in position PVC pipes for soil, waste and rain water lines as per need including cutting the pipes to required length and fixing in position with PVC or MS clamps, joining pipes and fittings with rubber rings and joining solution etc. all complete as directed by site in-charge. (Panchakanya)						
	75mm PVC pipe of 6 kg/cm ²	rm	10.00	301.50	346.73	391.80	3,917.99
B	Insulation Room						
16	Supply and complete installation of Outer wall puff panel 80 mm thickness 0.5 mm PCGI sheet insulated by 40 ± kg /m ³ thermocol with Tongue & Groove joint with Camlock System including heat insulation using silicon sealeant etc complete	Sqm	110.00	5,734.75	6,594.96	5,734.75	630,822.50
17	Supply & complete installation of Sliding Door 1x2 m size and thickness 80 mm with all its necessary hardware and accessories	no	1.00	54,240.00	62,376.00	54,240.00	54,240.00
C	Refrigeration Works						

A/127

22





18	Supply and installation of Reciprocating /Scroll type Compressor of Make Emerson/Danfoss eq. make working Refrigerent R410a, R134a or equivalent having cooling capacity 24000 Btu/hr (at 4°C evaporation & Condensation at 45 °C) Forced Air cooled Condenser with fan, Copper tubings embided with Aluminium fins GI body powder coated panited, Oil Seperator, liquid reciever, Solenoid valve, Filter dryer sight glass etc all complete necessary acessories as per site incharge	no	2.00	144,280.00	144,280.00	288,560.00
19	Supply and Installuatiion of Indoor Evaporator unit (Blue cold/Carrier/Euro Air) pure copper tubings thermostatic expansion valve of Make Danfoss/Emerson Aluminium powder coated body with Stainless Steel SS 304 tray, energy efficient Multiple Propellor type Axial FAN 2 no per unit all necessary acessories as per site incharge	no	2.00	79,100.00	79,100.00	158,200.00
20	Installation of Refregeration system with necessary hardwares and acessories	no	2.00	16,950.00	16,950.00	33,900.00
21	Refrigeration Controll Pannel microprocessor-based temperature indicator & . Automatic temperature controller, temperature setting up/down limit controll, User parameter and Adminstration menu setting Automatic and manual controll fuction, intelligent compressure protection	no	1.00	28,250.00	28,250.00	28,250.00
22	Spply and wiring/installation of Vapour proof lights 2 no in each chamber	no	1.00	1,600.00	1,600.00	1,600.00
23	Indoor Assocerries					
23	Supply and installation of humidifier: Centrifugal, Mist size 5-10-micron, single phase 70-90-watt capacity 5-6 lit/hr dimensions 350x350x360 mm weight 8 kg Air flow 165m ³ /hr, water level Auto controll	no	1.00	81,200.00	81,200.00	81,200.00
24	Carbondioxide and Fresh Air damper 2 inline blower 150 CB	no	1.00	45,200.00	45,200.00	45,200.00
25	Supply and Installation of Pressue relief valve suitbale of room	no	1.00	6,000.00	6,000.00	6,000.00
E	Electricals					
26	Elctrical Controll Pannel on off swich with indicators, Contactor, phase indicator with preventor, MCB, Protective Overload relay fuse etc complete, 3 no 15-amp MCB (single phase) for external equipments lights, motors, fan etc in Cleaning Grading Area	no	1.00	18,080.00	18,080.00	18,080.00
27	Site Clearance Works	sqm	200.00	9.00	12.00	2,400.00
Grand Total						2250356.62

Note: The cost of Electricity or other power sources is not included in the above Estimate

[Handwritten signature]

[Handwritten signature]

